

DIAGNOSTIC SCANNER Convex/Linear Ultrasonic System HS-103V



6.5 inch



Introduction video



Video manual



Version 1.06

LCD Brightness
1000 cd/m²

DIMENSIONS



SPECIFICATIONS

| | |
|----------------------------------|--|
| Channel | 96 channels |
| Display Monitor | 6.5 inch (640 x 480 VGA) |
| Display Mode | B-mode |
| Doppler | CFM (Color Flow Mapping), PD (Power Doppler) |
| Range | HCS-236M : 2 cm ~ 24 cm (1 cm step) HLV-275M : 2 cm ~ 16 cm (1 cm step) |
| Ultrasound Frequency Rate | 3.5 to 10.0 MHz |
| Acoustic Power | 20 to 100% (10% step) |
| Image Adjustment | B-Gain : 36 to 100 dB (1 dB step) B Dynamic Range : 35 to 95 dB (1 dB step) Doppler-gain : 35 to 100 (5 step) Doppler Speed Range : 1/2, 1, 2, 4, 8, 16 Gamma Curve Setting : 4 types H-res : OFF, Detail1, Detail2, Detail3, Mild, Resolution Penetration, Clarity, Boundary, Anatomy Soft : Off, 1 ~ 4 levels Edge : Off, 1 ~ 3 levels |
| Measurement Functions | Distance, Circumference, Histogram, Cattle Pregnancy weeks (CRL) |
| Data Storage | Still Image (JPEG) : Internal 200 image max Movie Image(AVI) : Internal 10 image max |
| Languages | English, Spanish and Japanese |
| External I/O | DVI port, USB port |
| IPX | IPX1 |
| Power Source | DC 10.8 V |
| Dimension | 184 mm(W) x 260 mm(H) x 60 mm(D) |
| Net Weight | 1.8 kg (Including Probe, Battery and Shoulder belt) |
| Probes | Convex Probe (5.0 / 3.5 / 2.8 MHz 60R) HCS-236M Linear Probe (Rectal) 10.0 / 7.5 / 5.0 MHz 50 mm HLV-275M |

ACCESSORIES

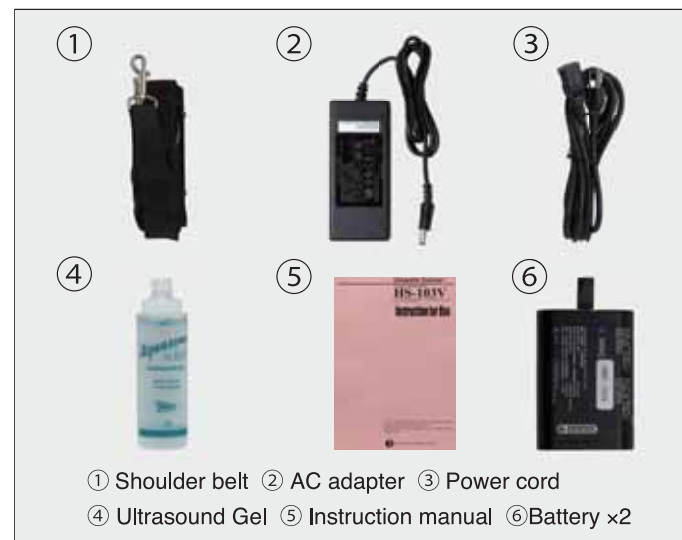

OPTIONS



Attention
 •Contents of this catalog are as of Feb.20,2026
 •The specification and appearance are subject to change without notice for improvement.
 •Actual colors of products and colors of this catalog may a little different cause of printing.

HONDA ELECTRONICS CO., LTD.
 Medical Division
 20 Oyamazuka, Oiwa-cho, Toyohashi
 Aichi 441-3193, Japan
 TEL: +81-532-41-2514 FAX: +81-532-41-4441
 en.honda-el.co.jp/

Registered company for ISO9001/ISO13485/ISO14001



is the trademark of HONDA ELECTRONICS CO., LTD.
 This catalog is printed by vegetable ink on recycle paper.

distributed by

 1.866.455.3050 | nuonimaging.ca



MADE IN JAPAN



Ultrasound Imaging Device for Veterinary Use

HS-103V

Features

1. Gamma Curve Setting
2. Battery powered
3. Doppler functions
4. Cine-loop functions
5. Measurement functions



Multi frequency / High Density (HD) probe

Unique probe developed by Honda Research Team. Three frequencies can be independently selected according to the depth of the diagnosis site.



Probe : HLV-275M
Frequency : 10.0 / 7.5 / 5.0 MHz
Width : 50 mm
Length of cable : 1.8 m



Probe : HCS-236M
Frequency : 5.0 / 3.5 / 2.8 MHz
Radius : 60 R
Length of cable: 1.2 m



* Specified probe is hardwired to units. (no probe connector)

1 Gamma Curve Setting

Adjusting the gamma curve helps provide visibility suited to the operating environment.

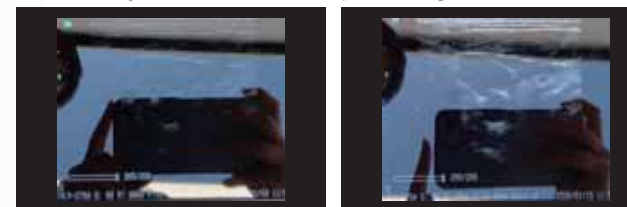

Gamma 0

Gamma 1

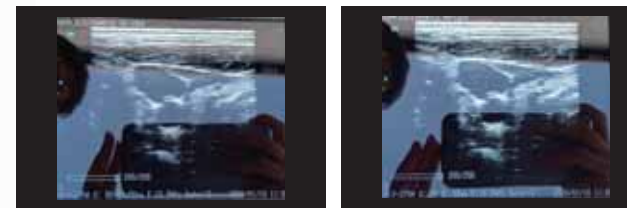

Gamma 2 **NEW**

Gamma 3 **NEW**

2 Battery powered

Battery provides approximately 3 hours of continuous operation. An LED confirms the remaining battery charge level.



Battery level display

Terminal area



Connect the AC adapter to the main unit to charge the battery.

3 Doppler functions

Color Flow Mapping (CFM) and Power Doppler (PD) functions allow observation of blood flow around the corpus luteum (CL) as well as other patient anatomical organs.



4 Cine-loop functions

Up to 255 frames can be played back. Images can be saved according to the optimum frames.



5 Measurement functions

The size of the fetus and corpus luteum can be measured.



Pregnancy image (cattle)



Blood flow image for corpus luteum (cattle)



Pregnancy image (sow) 20 days

